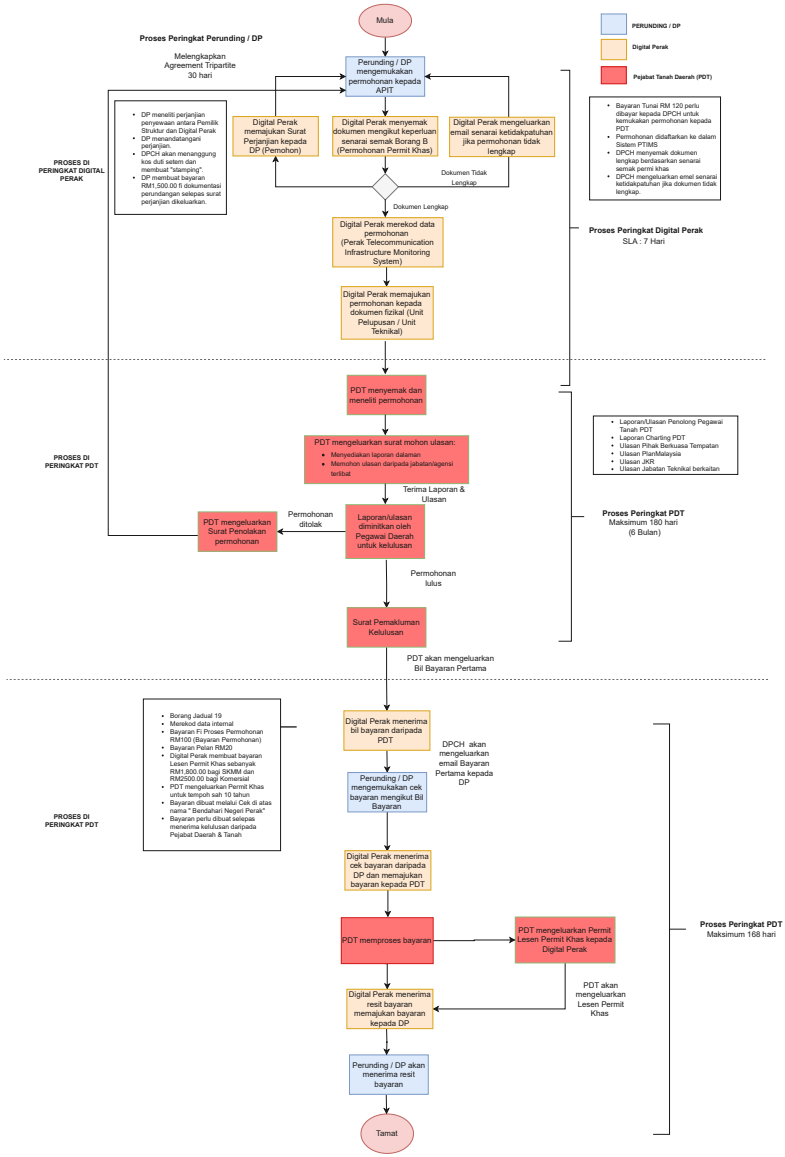PROSES PERMOHONAN BARU PERMIT KHAS DI PERINGKAT PEJABAT DAERAH TANAH (PDT)